Biology 20

The Swiss annual meeting of organismal biology

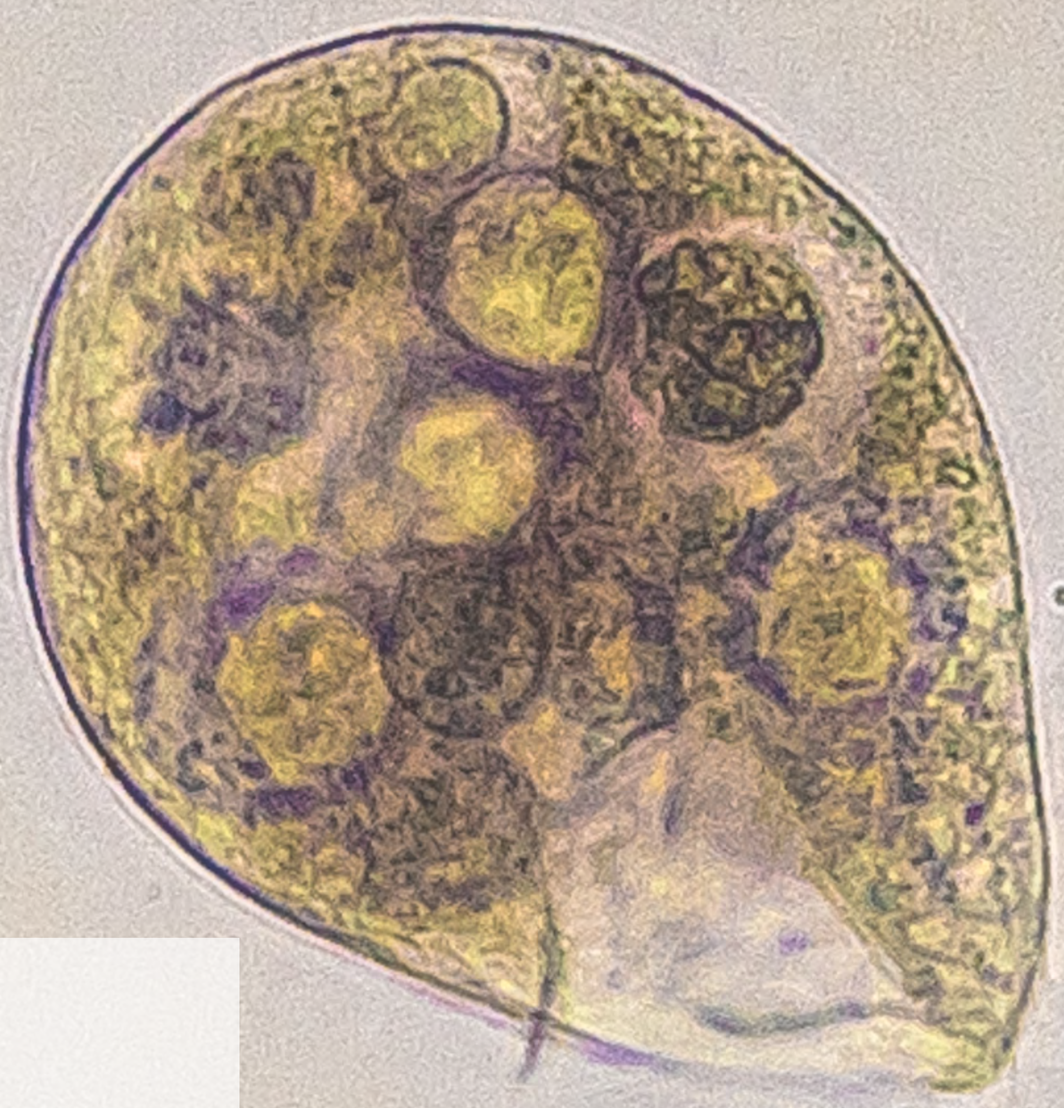

Keynotes

Claudia Bank
Iain Couzin
Alexandra-Maria Klein
Andrea Waeschenbach

Darwin Speaker

John Pannell

6 and 7 February 2020
University of Fribourg
biology20.ch

UNI FR
UNIVERSITÉ DE FRIBOURG
UNIVERSITÄT FREIBURG

Swiss Zoological Society

Schweizerische Botanische Gesellschaft
Société Botanique Suisse

SWISS SYSTEMATICS SOCIETY

SIB
Swiss Institute of Bioinformatics

sc | nat
Swiss Academy of Sciences
Akademie der Naturwissenschaften
Accademia di scienze naturali
Académie des sciences naturelles